



♦ Walk On ♦

AMAZING

AMORIM CORK FLOORING

WICANDERS

Everyday comfort.
Lifetime performance.



AMORIM CORK FLOORING



WICANDERS

Wicanders has a legacy that goes back to 1868. It is part of Amorim Cork Flooring, the global leading brand in cork-based flooring, present in more than 80 countries worldwide. Its promise is to provide Floors for Living, ready for real life, for our home and office, for our different rhythms, for our family and pets. For all those wonderful and simple, yet sometimes unexpected moments, thanks to Wicanders durability and **performance**.

Over the years, Wicanders has developed sustainable flooring with exclusive properties due to its cork benefits. By combining state of the art technology with the exclusive natural properties of cork, a higher standard of **comfort** in flooring is achieved. Available with cork, wood and stone looks, its products are able to provide a silent and thermally insulated environment that endures impacts and is very comfortable to walk and stand on.

Everyday comfort, lifetime performance.

AMORIM CORK FLOORING



Created by Humans, inspired by Nature



AMAZING COMFORT

Welcome to your
amazing new home

Come in, put your shoes aside, and relax. This is about family and happiness. The exact place where you should dance free or run wild after your kids. And nothing must stop this.

That's why we offer the perfect ground to your family's everyday life. Safe and cozy, healthy and memorable. Our floors provide amazing comfort features and are designed to perform. And because family it's also future, we have been developing sustainable products, based on cork, a revolutionary raw material. It's 100% natural, reusable and recyclable

We are glad to welcome you in your amazing new home.



BEING
GREEN
—
BEING
UNIQUE

CORK: INSPIRED BY NATURE

Cork is the outer bark of the cork oak tree, a slowly growing tree from the Mediterranean, with a lifespan of 200 years. It plays a central role in the environmental, economic and social development of this region.

With unique properties, cork is 100% natural and fully degradable, renewable and recyclable.

200 YEARS

THE AVERAGE LIFESPAN OF A CORK OAK TREE

CO₂ RETENTION

FOR EACH TON OF CORK PRODUCED, THE CORK OAK FOREST RETAINS UP TO 73 TONS OF CO₂

9 YEARS

THE PERIOD OF TIME BETWEEN EACH CORK OAK HARVEST.

NO TREES ARE DAMAGED

OR CUT DOWN.

CORK HARVESTING

IS ONE OF THE HIGHEST PAID AGRICULTURAL JOBS IN THE WORLD.

100.000

DIRECT AND INDIRECT JOBS ARE CREATED BY THE CORK INDUSTRY.

AMAZING SUSTAINABILITY

ENVIRONMENT



No Trees are damaged or cut down during harvesting

The extraction of cork and its related industries are remarkably sustainable. This is because the tree is never cut down or damaged during the extraction process and the bark regenerates itself after each harvesting.



Positive ecological impact

For each ton of cork produced, the cork oak forest retains up to 73 tons of CO₂, helping to reduce Global Warming Potential (GWP).

ECONOMY



Rural areas economic engine

The cork oak forest is essential for the economic development of rural areas in the Mediterranean region, by creating jobs and activities related to the harvesting and treatment of cork.

WWF estimates that more than 100,000 people are economically dependent of cork-related business activities.



One of the highest paid agricultural jobs

Cork harvesting is an activity that requires experience and high skills, to prevent damaging the tree during the process. Therefore this activity is one of the highest paid agricultural jobs in the world.

SOCIAL



Crossing generations

More than a job, harvesting is a handcraft work that requires a deep knowledge of the forest and the technique. Thus to be able to perform this activity takes several years of training, a know-how that crosses family generations.



Prevents rural desertification

Cork harvesting is a regular and cyclical process, creating a continuous activity that contributes to settle people in areas at risk of desertification.

WHY WICANDERS

SILENCE

Reduces the walking sound up to 53%.

WALKING SOUND

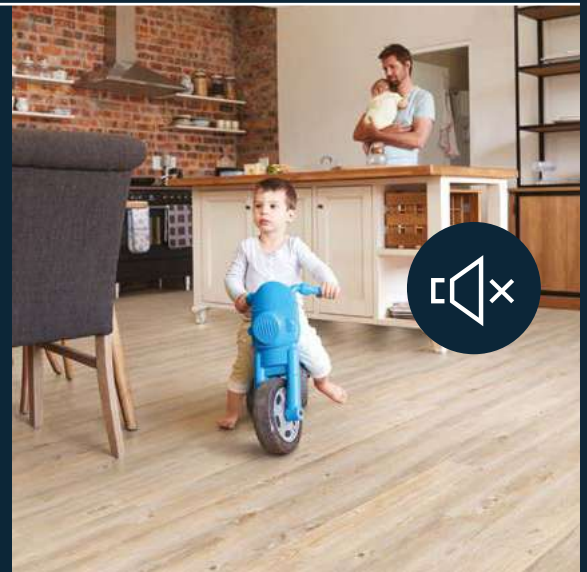
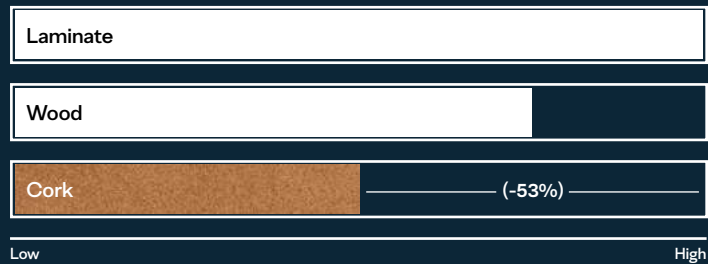

IMPACT RESISTANCE

Highest shock absorbing performance.

SHOCK ABSORBING

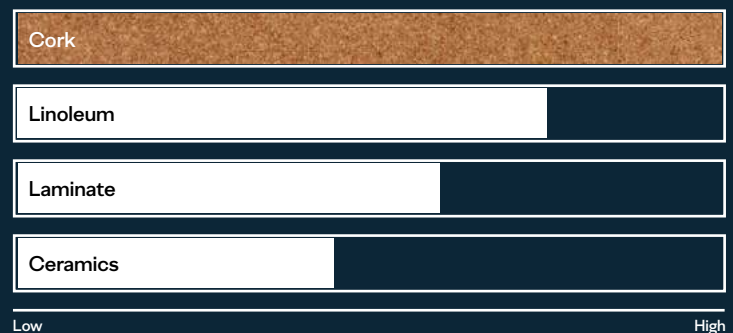

NATURAL THERMAL INSULATION

Optimal temperature all year round.

INFRARED FOOT TEMPERATURE

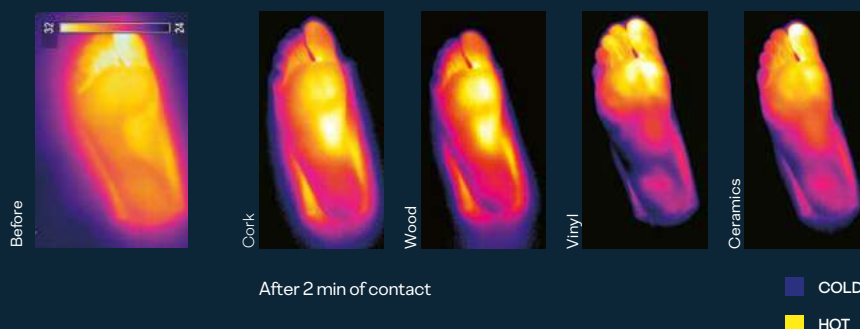

INDOOR AIR QUALITY

Compliance with the strictest indoor air quality standards after being tested on over 2000 potential chemicals.

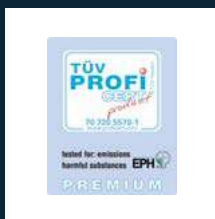

WALKING COMFORT

Reduce effort on walking and decreases body fatigue.



- 1 Reduces body fatigue
- 2 Less lumbar pain, more energetic walking pattern
- 3 Lower heel strike perception, higher comfort
- 4 Decreases average plantar pressures



12 | **cork** Go

17 | **cork** Essence

26 | **wood** Go

33 | **wood** Resist

38 | **wood** *Infinitus*

42 | **wood** Resist ECO

48 | **wood** Essence

53 | **wood** **hydrôcork**
PLUS

63 | **stone** Essence



cork

A world of solutions at
your feet.

cork Go



A budget friendly floating floor designed to bring comfort to residential spaces. The double cork layer in its structure reinforces the thermal and acoustic performance for a cozy atmosphere. Easy to clean and maintain, cork Go offers a 10 year warranty for domestic use.

Green ID



96%
of renewable content



Sustainably
sourced



80001642 GB05003 **Dream**



80002131 MF01003 **Earth Tones Grit**



Dream

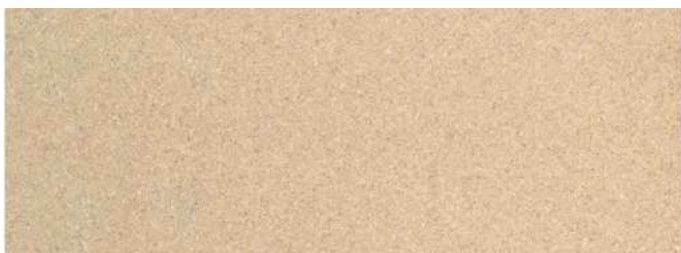

80002133 MF02002 **Earth Tones Sand**



80001645 GB09002 **Impulse**



80001286 C87Y001 **Serenity**



80001636 GB01003 **Charm**

cork



80001646

GB10002 **Appeal**



80001643

GB06002 **Ambition**



80001283

C87V001 **Affection**



80001284

C87W001 **Addict**



80001640

GB03002 **Attraction**



80001219

C824001 **Captivation**

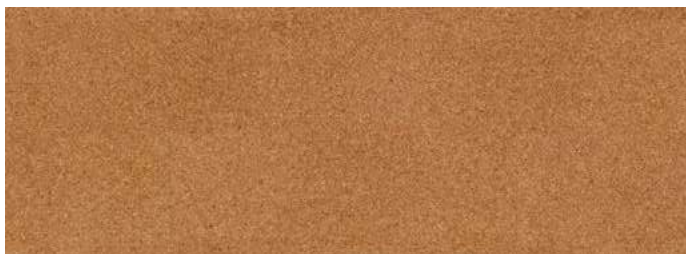

80001631

GA01002 **Moment**



80001298

C8D2001 **Blase**



80001633

GA21003 **Desire**



80001218

C822001 **Whim**

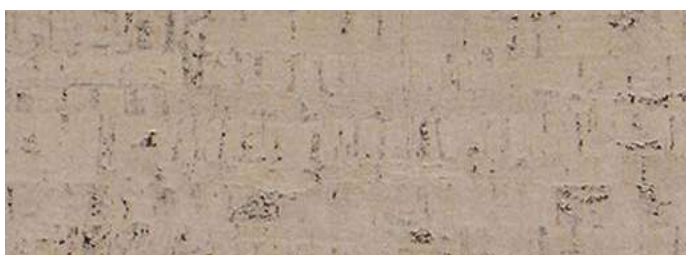

80001285

C87X001 **Gloomy**

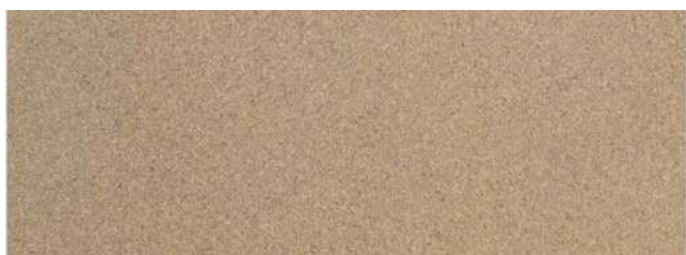

80002135

MF03003 **Earth Tones Mud**



80002137 MF04003 **Earth Tones Concrete**







80001638 GB02002 **Allure**



Allure

TECHNICAL SOLUTION

PRODUCT INFORMATION

Dimension	905 x 295 mm 35 7/8 x 11 7/8"	
Thickness	10,5 mm 13/32"	
Bevel	Not Beveled	
Finishing		
Locking system	 2G	
Class of use & Warranty	 23 	

- 1** PROTECTIVE SURFACE
- 2** GENUINE CORK VENEER
- 3** AGGLOMERATED CORK
- 4** HDF - HIGH DENSITY FIBERBOARD WITH CORKLOC
- 5** INTEGRATED CORK UNDERLAY

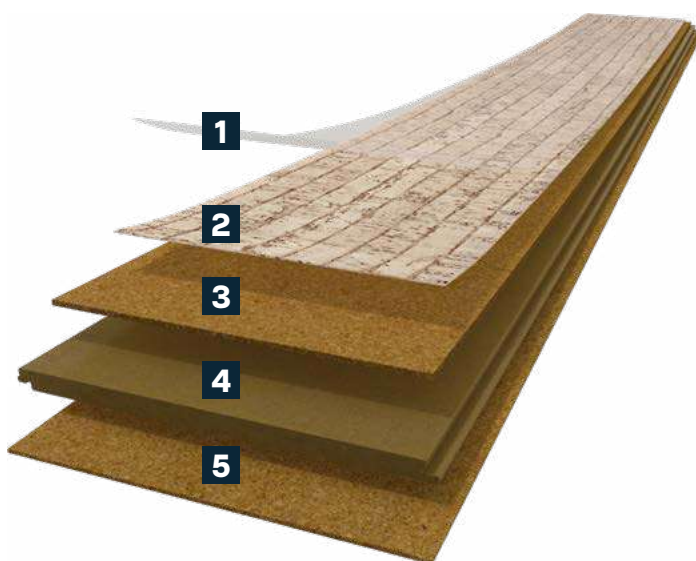

WHY CORK GO



Original cork visuals
One of a kind natural visuals.



Extra comfort
Double cork layer for a cozier and quieter space.



Durable and easy to maintain
a long-lasting floor with low maintenance.

cork Essence



Rich in style, charm and sophistication, cork Essence expresses its personality through the unique designs and formats aligned with modern interior design trends. In harmony with nature, each plank is unique. The ideal floor for creating ambiances full of charm, combined with the unique comfort of cork and the performance requirements of residential and light commercial areas.

Green ID



96%
of renewable content



Sustainably
sourced



80002260

P801002 **Personality Moonlight**



80001650

I801002 **Identity Moonlight**



Identity Moonlight



80001244

C85J001 **Fashionable Glacier**



80001288

C88K001 **Fashionable Antique White**



Fashionable Glacier



80001653 I805002 **Identity Champagne**



80002263 P805002 **Personality Champagne**



80002262 P802002 **Personality Timide**



80001651 I802002 **Identity Timide**



80001211 C81N002 **Linn Moon**



80001212 C81O003 **Linn Blush**

cork



80001246 C85L001 **Fashionable Cement**



80002135 MF03003 **Earth Tones Mud**



80001300 C8G2001 **Novel Edge Natural**



80002236 O821005 **Originals Harmony**

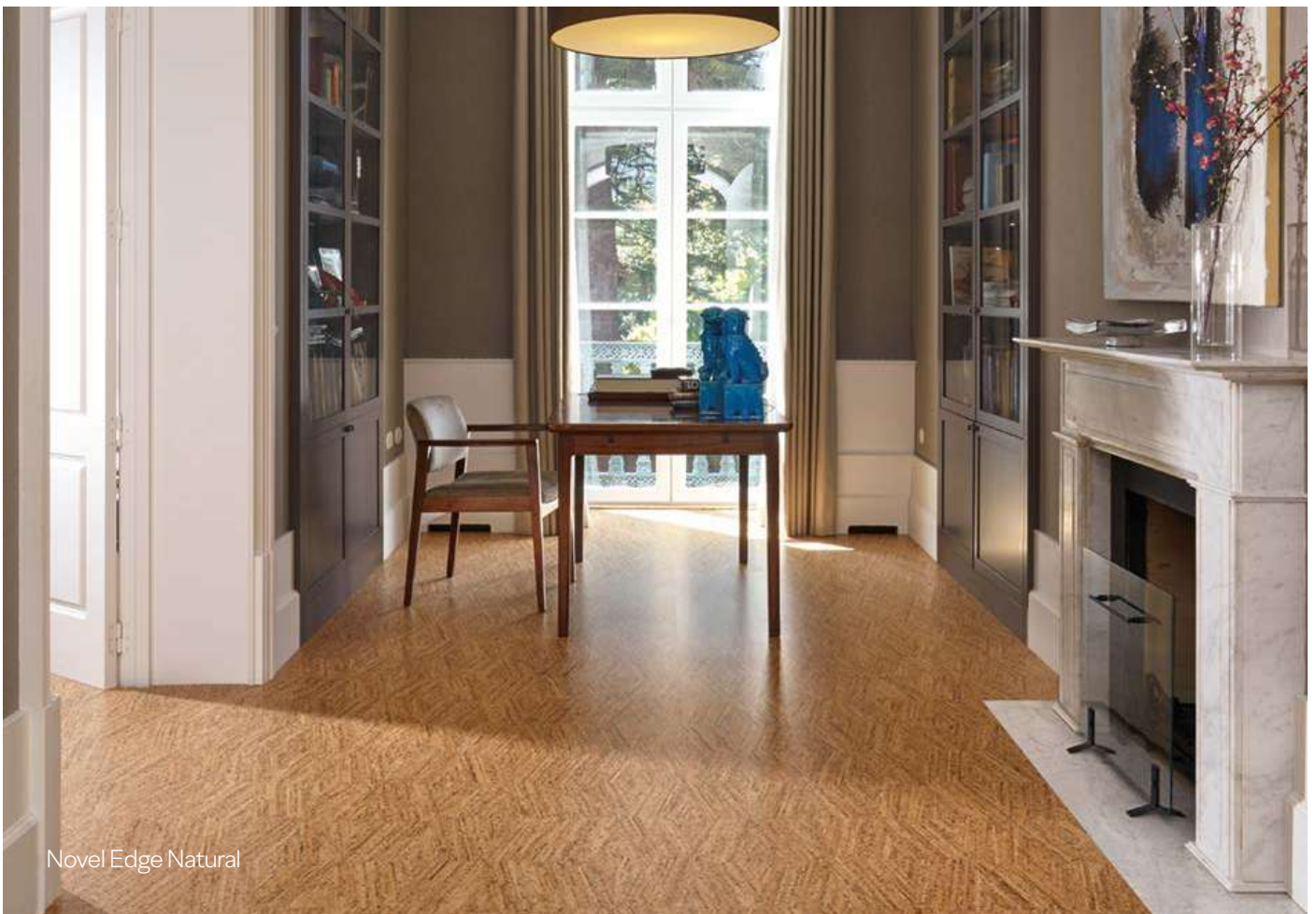

80002234 O801007 **Originals Natural**



80002244 O849003 **Originals Dawn**



80002238 O822002 **Originals Character**



80002239 O824003 **Originals Shell**



80002241 O830003 **Originals Symphony**



80002243 O841002 **Originals Accent**



80002266 P810002 **Personality Tea**



80001657 I810002 **Identity Tea**



cork



80001249

C85N001 **Fashionable Macchiato**



80001247

C85M001 **Fashionable Grafite**

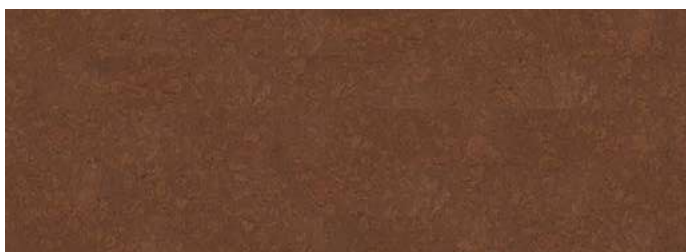

80002268

P832002 **Personality Chestnut**



80001662







I832002 **Identity Chestnut**



Identity Chestnut

TECHNICAL SOLUTION

PRODUCT INFORMATION

Dimension	905 x 295 mm 35 7/8 x 11 7/8"	
Thickness	10,5mm 13/32"	
Bevel	Not Beveled	
Finishing		
Locking system	 2G	
Class of use & Warranty	  	 

- 1** PROTECTIVE SURFACE
- 2** GENUINE CORK VENEER
- 3** AGGLOMERATED CORK
- 4** HDF - HIGH DENSITY FIBERBOARD WITH CORKLOC
- 5** INTEGRATED CORK UNDERLAY

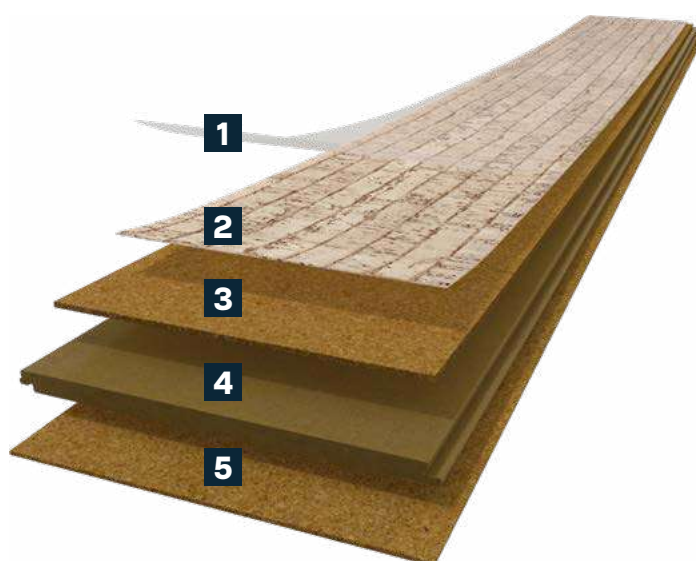

WHY CORK ESSENCE



Unique cork visuals
One of a kind natural visuals.



Higher resistance
Suitable for residential and light traffic commercial spaces.



Extra comfort
Double cork layer for added extra comfort.

TECHNICAL DATA SHEET

Technical Data Sheet	Standard	Unit	cork Go	cork Essence
Dimension (LxWxT)	-	-	905x295x10,5mm	905x295x10,5mm 1220x185x10,5mm
Mass per unit	-	Kgs / m ²	7,68	7,68
Packaging (box / pallet)	-	m ²	2,136 / 111,072	2,136 / 111,072 - 905x295x10,5mm 1,806 / 79,464 - 1220x185x10,5mm
Level of use Domestic	ISO 10874	Class	23	23
Level of use Commercial	ISO 10874	Class	-	31

GENERAL PROPERTIES - EN 12104 - EN 20326

Thickness, t -	EN ISO 24346	± 0,25	Complies	Complies
Length, l	EN ISO 24342	+/- 0.5%	Complies	Complies
Width, w	EN ISO 24342	+/- 0.10%	Complies	Complies
Squareness, q	EN ISO 24342	< 0.2	Complies	Complies
Straightness, s	EN ISO 24342	≤ 0,30	Complies	Complies
Openings, o	ISO 24337	max ≤ 0,20 mm	Complies	Complies
Height difference, h	ISO 24337	hmax ≤ 0,15 mm	Complies	Complies
Flatness of the panel (Length - concave / convex)	ISO 24337	concave ≤ 0,50 %, / convex ≤ 1,0 %	Complies	Complies
Flatness of the panel (Width - concave / convex)	ISO 24337	concave ≤ 0,15 %, / convex ≤ 0,20 %	Complies	Complies
Dimensional Stability	ISO 20326 (Anex C)	≤ 0.25 %	Complies	Complies

CLASSIFICATION PROPERTIES - EN 12104 - EN 20326

Wear resistance IP	EN 14354 (Annex D)	≥ 1 000 cycles	Complies	-
		≥ 2 500 cycles	-	Complies
Castor chair resistance	ISO 4918	25 000 cycles	Complies	Complies
Simulated movement of a furniture leg	Visual	No damage shall be visible after testing with a foot type 2	Complies	Complies
Residual Indentation	EN ISO 24343-1	≤ 0,4 mm	Complies	-
		≤ 0,3 mm	-	Complies
Swelling	ISO 24336	≤ 20%	Complies	-
		≤ 18%	-	Complies

SAFETY PROPERTIES - EN 14041

Fire resistance	EN ISO 11925-2 + EN ISO 9239-1: Class EN 13501-1	Class	Dfl-s1	Dfl-s1
Slip Classification	EN 13893	Class	DS	DS
Formaldehyde emission	EN 717-1	Class	E1	E1
Content pentachlorophenol (PCP)	EN 14041 Annex B	mg/kg	Undetectable	Undetectable

ADDITIONAL PROPERTIES

Impact sound reduction	EN ISO 10140	dB (Δ Lw)	16	16
Walking noise	IHD-W431	dB %	13,2 51,6	13,2 51,6
Thermal resistance (Thermal conductivity)	EN ISO 10456	m2·K/W	R ≤ 0,150	R ≤ 0,150



wood

Be different. Stay in your
comfort zone.

wood Go



Washed Tundra Oak

Floating floor with classic wood visuals and a multilayer cork structure, with two cork layers for added performance in terms of thermal and acoustical insulation.

This practical solution is ideal for those who like the beauty of wood combined with an easy to maintain and scratch resistant surface.

Green ID



83%

of renewable and
recycled content



Sustainably
sourced



80001950 LJN2001 **Ivory Salt Oak**



80000582 BOVM001 **Washed Moon Oak**



Washed Moon Oak



80000581 BOVK001 **Washed Tundra Oak**



80000521 BON9001 **Frozen Oak**



80000579 BOVI001 **Pastel Oak**



80000537 BOQ0003 **Alaska Oak**



80000577 BOVB001 **Argent Oak**



80000583 BOVP001 **Washed Desert Oak**



80002012 LJR9004 **Polar Nature Oak**



80002097 LJWA001 **Oil Taupe Oak**



Polar Nature Oak



80002098 LJWB001 **Limed White Rustic Oak**



80002055 LJUX001 **Oak Light Gris**



80002020 LJS0005 **Fall Pine**



80002090 LJVZ001 **Oak Modern Gris**



80001953 LJN3001 **Storm Oak**



80001961 LJN6001 **Savan Limed Oak**



80000538 B0Q1003 **Chalk Oak**



80002057 LJUY001 **Oak Light Nature**

wood



80002059 LJU001 **Oak Nature**



80000592 B0WX001 **Caribbean Oak**



80000580 B0VJ001 **Almond Oak**



80000578 B0VC001 **Linen Oak**



80002037 LJS3005 **Classic Nature Oak**



80002045 LJS5005 **Indian Dark Oak**



80002109 LJY6001 **Oak Rustic**



80002100 LJWC001 **Rustic Taupe Oak**



80002028 LJS1004 **Highland Pine**



80001949 LJN1001 **Honey Oak**











80000526 B009001 **Light Sucupira**



Highland Pine

TECHNICAL SOLUTION

PRODUCT INFORMATION

Dimension	1220 x 185 mm 48 1/32 x 7 9/32"
Thickness	10,5 mm 13/32"
Bevel	Not Beveled
Finishing	 Class 32 WEAR LAYER
Locking system	 2G
Class of use & Warranty	<div>  23   15 YEARS </div> <div>  32   10 YEARS </div>

- 1** PROTECTIVE WEAR LAYER
- 2** HIGH RESOLUTION DECORATIVE
- 3** SOLID VINYL LAYER
- 4** AGGLOMERATED CORK
- 5** HDF - HIGH DENSITY FIBERBOARD WITH CORKLOC
- 6** INTEGRATED CORK UNDERLAY

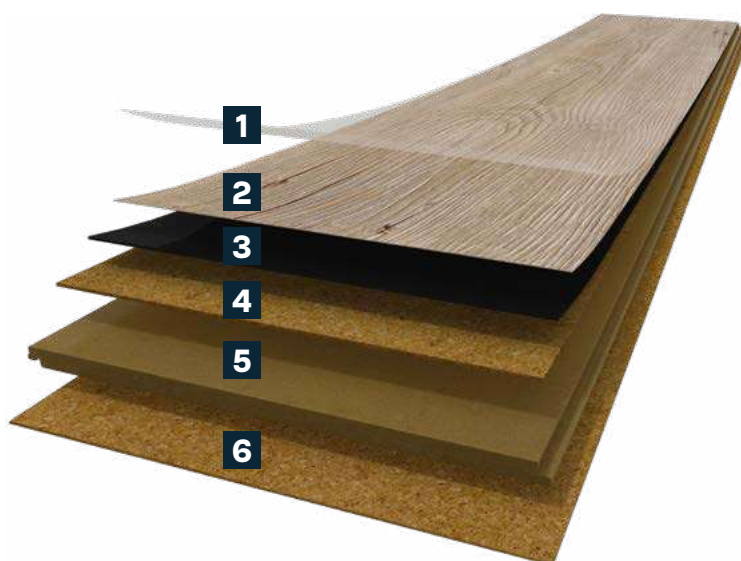

WHY WOOD GO



Highly Realistic Designs
Wide selection of wood visuals to match your style.



Durable and easy to maintain
a long-lasting floor with low maintenance.



Extra comfort
Double cork layer for added extra comfort.

wood Resist



Designed to be resistant in high traffic commercial areas, this floating flooring solution is easy to install, absorbs subfloor irregularities and delivers an excellent technical performance.

The wood visuals with traditional patterns are the best choice for those who want spaces full of class, with the unmatched comfort of cork and a worry free heavy-duty surface.

Green ID



83%

of renewable and
recycled content



Sustainably
sourced

wood



80000543 B0R0001 **Linen Cherry**



80000544 B0R1001 **Sand Oak**



80000571 B0V4001 **Nordic Ash**



80000562 B0T7001 **Limed Grey Oak**



80000590 B0WR001 **Wheat Oak**



80000527 B0P0001 **Castle Raffia Oak**



Sawn Bisque Oak



80000530 BOP3001 **Sawn Bisque Oak**



80000545 BOR3001 **Wheat Pine**



80000564 BOU0001 **Rustic Limed Gray Oak**



80000529 BOP2001 **Sawn Twine Oak**



80000591 BOWT001 **Arcadian Artic Pine**



80000532 BOP5001 **Arcadian Rye Pine**

wood



80000531 BOP4001 **Arcadian Soya Pine**



80000560 BOT5001 **Nature Oak**











80000546 BOR4001 **Elegant Oak**



Nature Oak

TECHNICAL SOLUTION

PRODUCT INFORMATION

Dimension	1220 x 185 mm 48 1/32 x 7 9/32"
Thickness	10,5 mm 13/32"
Bevel	4 sides micro-beveled
Finishing	 Class 33 WEAR LAYER
Locking system	 2G
Class of use & Warranty	<div>  23   25 YEARS </div> <div>  33   10 YEARS </div>

- 1** PROTECTIVE WEAR LAYER
- 2** HIGH RESOLUTION DECORATIVE
- 3** SOLID VINYL LAYER
- 4** AGGLOMERATED CORK
- 5** HDF - HIGH DENSITY FIBERBOARD WITH CORKLOC
- 6** INTEGRATED CORK UNDERLAY

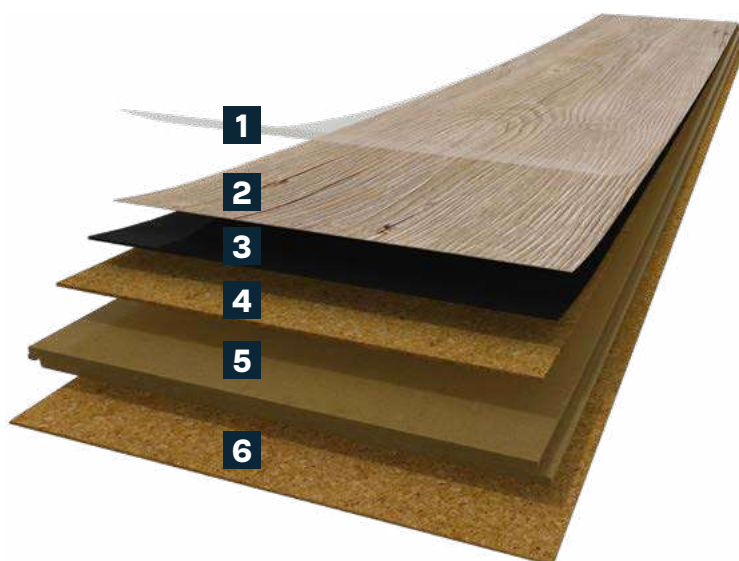

WHY WOOD RESIST



Highly Realistic Designs
Wide selection of wood visuals to match your style.



Suitable for commercial areas
Designed for heavy traffic residential and commercial areas.



Extra comfort
Double cork layer for a cozier and quieter space.

wood *Infinitus*



Infinitus blends design and performance seamlessly in a longer plank format. Extremely durable and easy to install, it is the ideal solution for high traffic commercial areas where performance is key. Its 1.5mm cork underlay adds a layer of thermal and acoustic comfort to any space.

Green ID



44%

of renewable and
recycled content



No trees
are cut down



80000607 B4TH001 **Colossal Light Oak**



80000605 B4TF001 **Prodigy Bright Oak**



80000608 B4TI001 **Colossal Shadow Oak**



80000604 B4TE001 **Grey Majestic Oak**



Grey Majestic Oak

wood



80000600 B4TA001 **Smooth Solid Oak**



80000601 B4TB001 **Light Majestic Oak**



Brown Majestic Oak



80000606 B4TG001 **Prodigy Pearl Oak**











80000603 B4TD001 **Brown Majestic Oak**



80000602 B4TC001 **Natural Majestic Oak**

TECHNICAL SOLUTION

PRODUCT INFORMATION		
Dimension	1840 x 220 mm 72 7/16 x 8 21/32"	
Thickness	8 mm 5/16"	
Bevel	4 Sides Beveled	
Finishing		
Locking system	 5Gi	
Class of use & Warranty	  	  

- 1** PROTECTIVE WEAR LAYER
- 2** HIGH RESOLUTION DECORATIVE
- 3** SPC CORE
- 4** INTEGRATED CORK UNDERLAY



WHY WOOD INFINITUS



XXL planks
For a more sophisticated and contemporary look.



Extremely durable
Suitable for residential and high traffic commercial spaces.

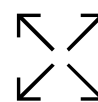

Large Installation Areas
Seamless look throughout, no matter the area of the space.

wood Resist ECO

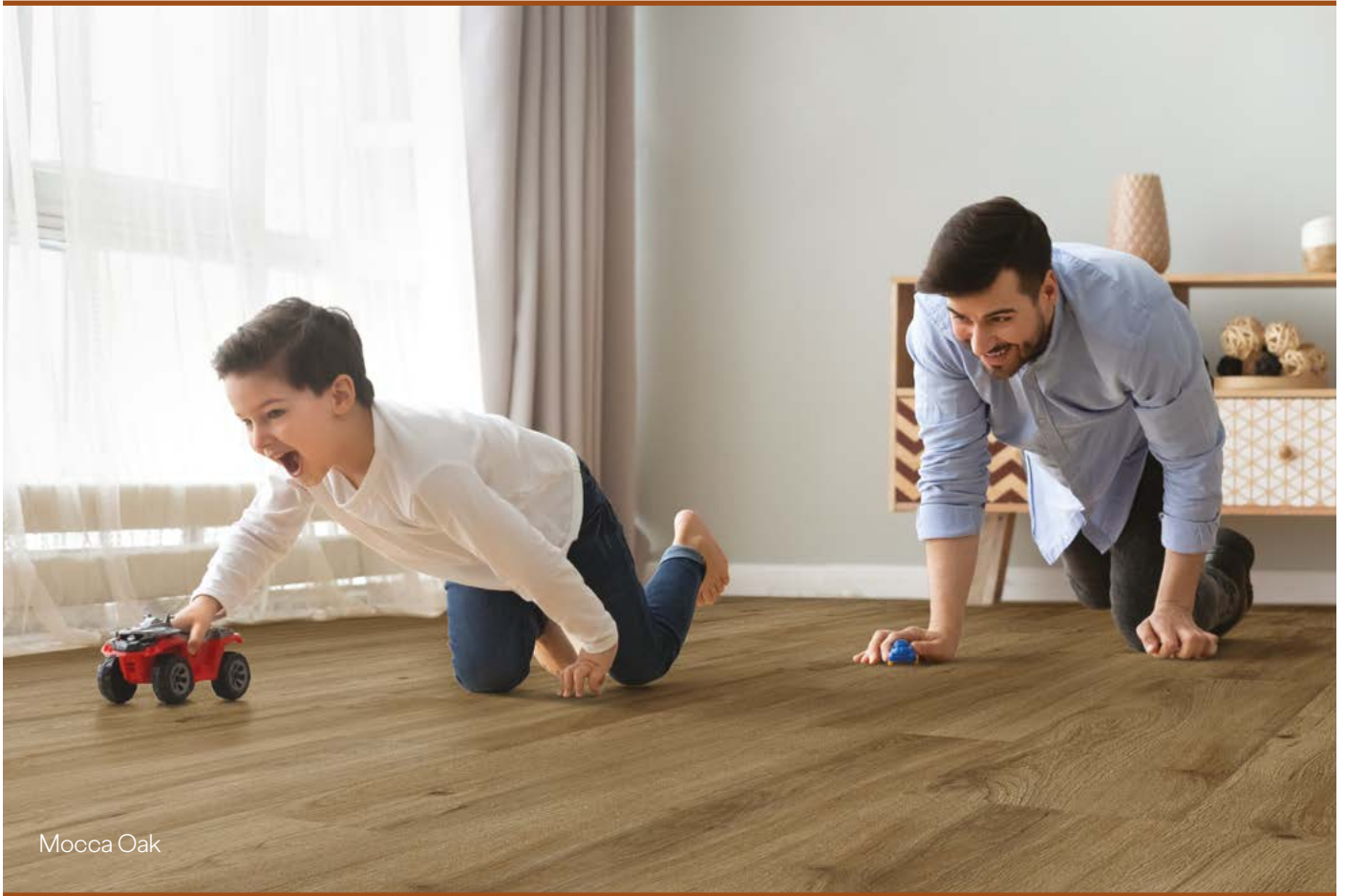

PVC Free surface available in an extensive collection of wood visuals. Designed to withstand the needs of our daily lives and commercial areas due to its wear resistance and indoor air quality credentials.

The extra thick cork top layer gives the product an outstanding comfort, while reducing the walking sound. The perfect combination between the beauty of wood and the performance, stability, comfort and ease of maintenance.

Green ID



93%
of renewable content



PVC
free



80001627 FDYW001 **Glacial Pine**



80001628 FDYX001 **Gold Coast Oak**



80001610 FDX5001 **Mount Logan Oak**



80001621 FDYI001 **Diamond Oak**



80001619 FDYF001 **Ocean Oak**



80001611 FDX6001 **Mount Fuji Oak**

wood



80001625 FDYU001 **Castle Mountain Oak**



80001617 FDYD001 **Royal Oak**



80001612 FDX7001 **Rain Forest Oak**



80001613 FDY7001 **Redwood Forest Oak**



80001615 FDYA001 **Mountain Oak**



80001614 FDY8001 **Mount Everest Oak**



80001618 FDYE001 **Manor Oak**



80001616 FDYB001 **Sprucewood**



80001620 FDYG001 **Field Oak**



80001623 FDYL001 **Mocca Oak**

wood



80001624 FDYM001 **Quartz Oak**



80001626 FDYV001 **Black Forest Oak**







80001622 FDYK001 **Dark Onyx Oak**



Black Forest Oak

TECHNICAL SOLUTION

PRODUCT INFORMATION		
Dimension	1220 x 185 mm 48 1/32 x 7 9/32"	
Thickness	10,5 mm 13/32"	
Bevel	4 sides micro-beveled	
Finishing		
Locking system	 2G	
Class of use & Warranty		

- 1** PVC-FREE PROTECTIVE WEAR LAYER
- 2** HIGH RESOLUTION DECORATIVE FILM
- 3** AGGLOMERATED CORK
- 4** HDF - HIGH DENSITY FIBERBOARD WITH CORKLOC
- 5** INTEGRATED CORK UNDERLAY



WHY WOOD RESIST ECO



PVC free
Protective wear layer formulated without PVCs.



Heavy traffic
Designed for heavy traffic residential and commercial areas.



Indoor air quality
Guarantees a purer and cleaner air in any room.

wood Essence



Golden Prime Oak

Wood Essence offers the beauty of long plank wood looks with a multilayer cork structure that provides a higher standard in terms of stability, performance and walking comfort. The 3,2 mm cork top layer will provide an exceptional thermal and acoustic insulation and a natural look and feel.

Green ID



96%
of renewable content



PVC
free



Prime Arctic Oak



80001484 D8F6001 **Prime Arctic Oak**



80001501 D8G2001 **Washed Haze Oak**



80001481 D8F5001 **Prime Desert Oak**



80001498 D8G1001 **Washed Arcaine Oak**



80001499 D8G1002 **Washed Arcaine Oak**



80001477 D8F4001 **Classic Prime Oak**



80001478 D8F4002 **Classic Prime Oak**



80001449 D887004 **Ivory Chalk Oak**

wood



80001487

D8F7001 **Golden Prime Oak**



80001488

D8F7002 **Golden Prime Oak**



80001441

D884004 **Prime Rustic Oak**



80001490

D8F8001 **Country Prime Oak**

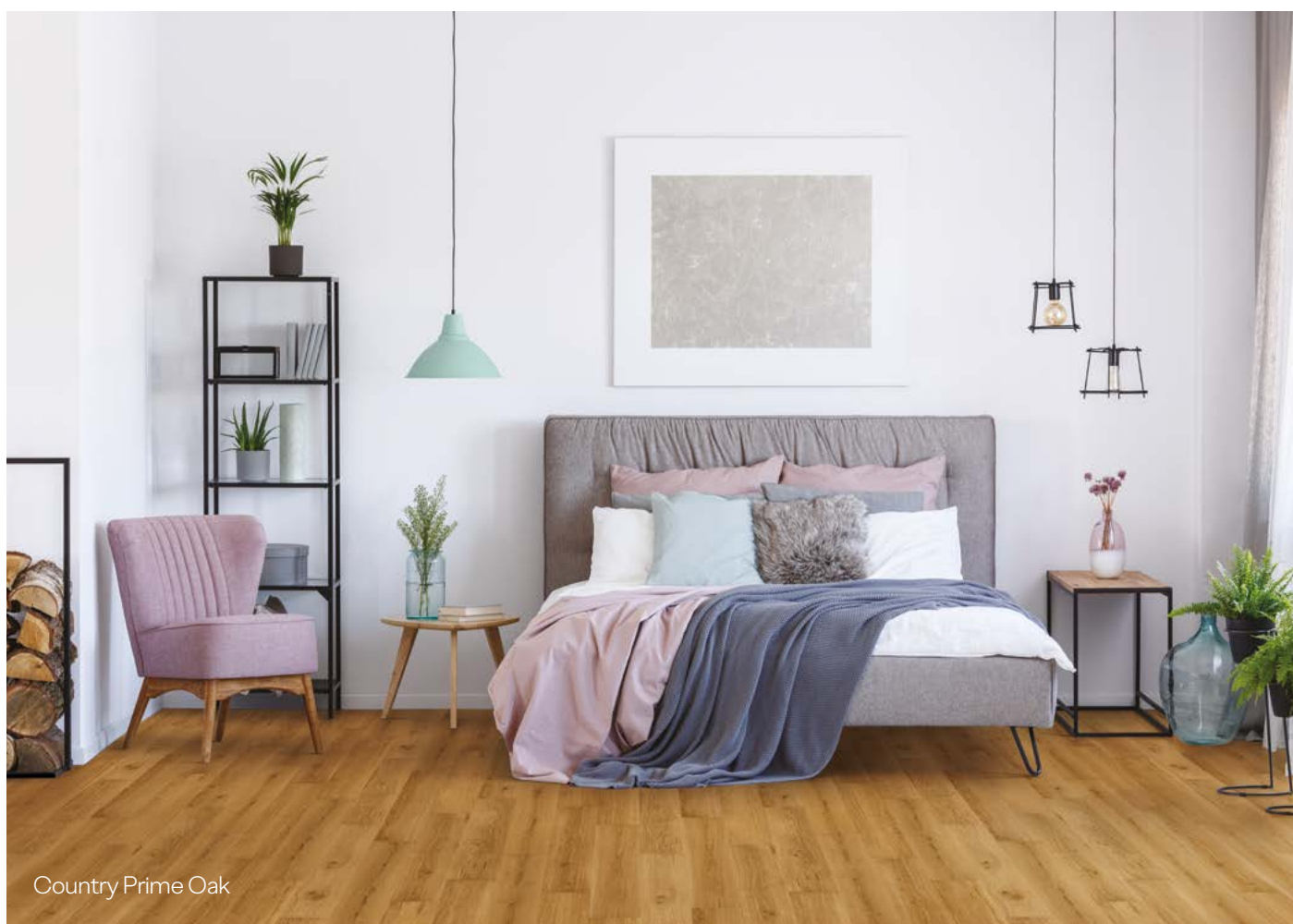

80001444

D885003 **Nebraska Rustic Pine**



80001446

D886003 **Platinum Chalk Oak**



Washed Highland Oak



80001503 D8G3001 **Washed Highland Oak**



80001504 D8G3002 **Washed Highland Oak**











80001506 D8G4001 **Washed Castle Oak**



80001472 D8F2001 **Coal Oak**

TECHNICAL SOLUTION

PRODUCT INFORMATION

Dimension	1830 x 185 mm / 1220 x 185 mm 72 3/64 x 7 9/32" / 48 1/32 x 7 9/32"	
Thickness	11,5 mm / 10,5 mm 4 17/32" / 4 9/64"	
Bevel	4 Sides Beveled	
Finishing		
Locking system	 2G	
Class of use & Warranty	  	  

- 1** PROTECTIVE WEAR LAYER
- 2** HIGH RESOLUTION IMAGE
- 3** AGGLOMERATED CORK
- 4** HDF - HIGH DENSITY FIBERBOARD WITH CORKLOC
- 5** INTEGRATED CORK UNDERLAY

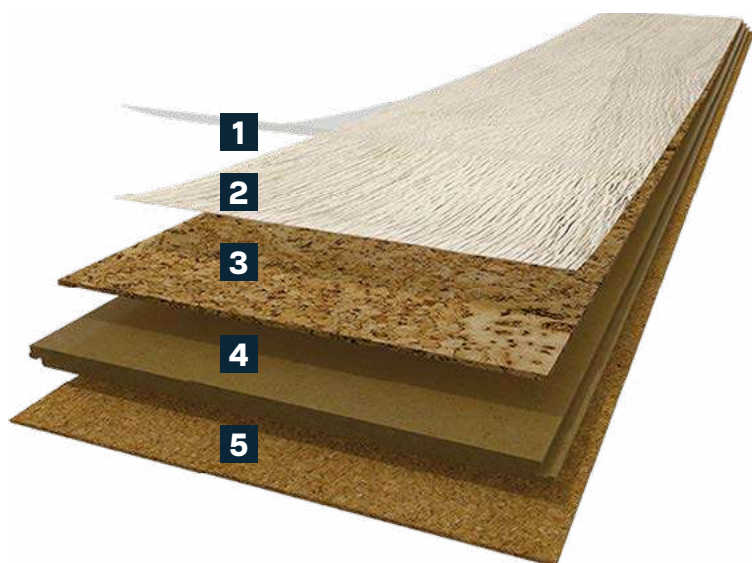

WHY WOOD ESSENCE



Extra comfort
Double cork layer for a cozier and quieter space.



XXL planks
For a more sophisticated and contemporary look.

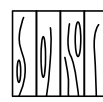

Exclusive designs
Highly realistic wood visuals.

**STRONGER
LOCKING
SYSTEM**

**EASY AND
FAST
INSTALLATION**

Sawn Bisque Oak

Hydrocork Plus is the ultimate waterproof flooring solution, now available with an even stronger locking system, that provides an easy and fast installation. Available in a selection of wood visuals, this worry-free flooring will provide the strength and performance for high traffic commercial areas with the unmatched benefits and comfort of cork. The innovative core made of composite cork is waterproof and incredibly stable, due to the combination of 2G and PressFit systems, that provide the utmost strength. Hydrocork Plus low thickness makes it also the optimal choice for renovation projects.

Green ID



**Cork based
product**



**No trees
are cut down**

wood



80002773

Linen Cherry



80002774

Sand Oak



80002778

Light Beech



80002770

Alaska Oak



80002783

Wheat Oak



80002780

Limed Grey Oak



Wheat Oak



80002781 **Claw Silver Oak**



80002765 **Sawn Bisque Oak**



80002766 **Arcadian Soya Pine**



80002775 **Wheat Pine**



Wheat Pine



80002762 **Castle Raffia Oak**



80002771 **Chalk Oak**

wood



80002772 **European Oak**



80002767 **Arcadian Rye Pine**



80002784 **Light Dawn Oak**



80002764 **Sawn Twine Oak**



Arcadian Artic Pine



80002785 **Arcadian Artic Pine**



80002763 **Castle Toast Oak**



80002779 **Nature Oak**



80002786 **Rustic Fawn Oak**



80002776 **Elegant Oak**



80002761 **Sylvan Gold Oak**



80002769 **Century Fawn Pine**



80002782 **Sylvan Brown Oak**



Sylvan Brown Oak



80002787

Rustic Grey Oak











80002768

Century Morocco Pine

TECHNICAL SOLUTION

PRODUCT INFORMATION

Dimension	1225 x 195 mm 48 15/64 x 7 43/64"
Thickness	6 mm 1/4"
Bevel	4 Sides Micro-Beveled
Finishing	 Class 33 WEAR LAYER
Locking system	 2G  5-PRESS
Class of use & Warranty	<div>  23   </div> <div>  33   10 YEARS </div>

- 1** PROTECTIVE WEAR LAYER
- 2** HIGH RESOLUTION DECORATIVE
- 3** SOLID VINYL LAYER
- 4** AGGLOMERATED CORK COMPOSITE CORE
- 5** BALANCING VINYL LAYER



WHY WOOD HYDROCORK PLUS



Waterproof

Ideal for any indoor space, including bathroom and kitchen.



Low thickness
Only 6mm.



Ideal for renovations
Its low thickness makes it an optimal choice for renovation projects.

TECHNICAL DATA SHEET

	STANDARD	UNIT / REQUIREMENTS	wood Go	wood <i>Infinitus</i>	wood Resist ECO
Dimension (LxWxT)	-	mm	1220x185x10,5	1840x220x8	1220x185x10,5mm
Mass per unit	-	Kgs / m ²	9,80	11,6	8,37
Packaging (box / pallet)	-	m ²	1,806 / 79,464	2,429 / 77,728	1,806 / 72,240
Level of use Domestic	ISO 10874	Class	23	23	23
Level of use Commercial	ISO 10874	Class	32	33	33

GENERAL PROPERTIES - EN 16511

Thickness, t -	ISO 24337	$\Delta t_{avg} \leq 0,50$ mm, relative to nominal value / $t_{max} - t_{min} \leq 0,50$ mm	Complies	Complies	Complies
Length, l	ISO 24337	≤ 1500 mm: $\Delta l \leq 0,5$ mm / > 1500 mm: $\Delta l \leq 0,3$ mm/m	Complies	Complies	Complies
Width, w	ISO 24337	$\Delta w_{avg} \leq 0,10$ mm, relative to nominal value / $w_{max} - w_{min} \leq 0,20$ mm	Complies	Complies	Complies
Squareness, q	ISO 24337	$max \leq 0,20$ mm	Complies	Complies	Complies
Straightness, s	ISO 24337	$max \leq 0,30$ mm/m	Complies	Complies	Complies
Openings, o	ISO 24337	$max \leq 0,20$ mm	Complies	Complies	Complies
Height difference, h	ISO 24337	$h_{max} \leq 0,15$ mm	Complies	Complies	Complies
Flatness of the panel (Length - concave / convex)	ISO 24337	concave $\leq 0,50$ %, / convex $\leq 1,0$ %	Complies	Complies	Complies
Flatness of the panel (Width - concave / convex)	ISO 24337	concave $\leq 0,15$ %, / convex $\leq 0,20$ %	Complies	Complies	Complies

CLASSIFICATION PROPERTIES - EN 16511

Wear resistance IP	EN 15468 - annex A	≥ 1500 cycles	Complies	-	-
	EN 15468, procedure B	$\geq 5\ 000$ cycles	-	Complies	Complies
Impact resistance [mm] (big ball)	EN 13329:2006+A1:2008, Annex F	≥ 800 mm	Complies	-	-
		≥ 1600 mm	-	Complies	-
Castor chair resistance	EN 425	25 000 cycles	Complies	Complies	Complies
Resistance to staining	EN 438-2	Groups 1 and 2: grade 4 Group 3: grade 3	Complies	Complies	Complies
Residual Indentation	EN ISO 24343-1	$\leq 0,3$ mm	Complies	-	-
		$\leq 0,2$ mm	-	Complies	Complies
Swelling	ISO 24336	≤ 20 %	Complies	-	-
		%	-	0%	-
		$\leq 18\%$	-	-	Complies
Locking system	ISO 24334	KN/m	-	Complies	-
Micro-scratch	EN 16094	\leq MSR-A2	-	Complies	-
Dimensional Stability (heat conditions)	ISO 23999	$\leq 0,25\%$	-	Complies	-

SAFETY PROPERTIES - EN 14041

Fire resistance	EN ISO 11925-2 + EN ISO 9239-1: Class EN 13501-1	Class	Bfl-s1	Bfl-s1	Efl-s1
Slip Classification	EN 13893	Class	DS	DS	DS
Formaldehyde emission	EN 717-1	Class	E1	E1	E1
Content pentachlorophenol (PCP)	EN 14041 Annex B	mg/kg	Undetectable	Undetectable	Undetectable
Thermal resistance	EN 12667:2001	(m ² K)/W	-	0,0399	-
Electrical behaviour	EN 1815	kV	-	-	Not antistatic

ADDITIONAL PROPERTIES

Impact sound reduction	EN ISO 10140	dB (ΔL_w)	16	15	17
Thermal resistance (Thermal conductivity)	EN 12667	m ² ·K/W	R <0,112	-	-
	EN ISO 10456	m ² ·K/W	-	-	0,1

Technical Data Sheet	Standard	Unit	wood Resist	wood Essence	wood Hydrocork Plus
Dimension (LxWxT)	-	-	1220x185x10,5mm	1220x185x10,5mm 1830x185x11,5mm	1225 x 195 x 6mm 48 7/32 x 7 11/16 x 1/4"
Mass per unit	-	Kgs / m ²	9,8	9,72 - 1830x185mm 8,62 - 1220x185mm	8,12
Packaging (box / pallet)	-	m ²	1,806 / 72,240	2,031 / 89,364 - 1830x185mm 1,806 / 79,464 - 1220x185mm	1,672 / 93,632
Level of use Domestic	ISO 10874	Class	23	23	23
Level of use Commercial	ISO 10874	Class	33	32	33

GENERAL PROPERTIES - EN 16511

Thickness, t -	ISO 24337	$\Delta t_{avg} \leq 0,50$ mm, relative to nominal value / $t_{max} - t_{min} \leq 0,50$ mm	Complies	-	Complies
	EN ISO 24346	$\pm 0,25$	-	Complies	-
Length, l	ISO 24337	≤ 1500 mm: $\Delta l \leq 0,5$ mm / > 1500 mm: $\Delta l \leq 0,3$ mm/m	Complies	-	Complies
	EN ISO 24342	+/- 0.5%	-	Complies	-
Width, w	ISO 24337	$\Delta w_{avg} \leq 0,10$ mm, relative to nominal value / $w_{max} - w_{min} \leq 0,20$ mm	Complies	-	Complies
	EN ISO 24342	+/- 0.10%	-	Complies	-
Squareness, q	ISO 24337	$\max \leq 0,20$ mm	Complies	-	Complies
	EN ISO 24342	$< 0,2$	-	Complies	-
Straightness, s	ISO 24337	$\max \leq 0,30$ mm/m	Complies	-	Complies
	EN ISO 24342	$\leq 0,30$	-	Complies	-
Openings, o	ISO 24337	$\max \leq 0,20$ mm	Complies	Complies	Complies
Height difference, h	ISO 24337	$h_{max} \leq 0,15$ mm	Complies	Complies	Complies
Flatness of the panel (Length - concave / convex)	ISO 24337	concave $\leq 0,50$ %, / convex $\leq 1,0$ %	Complies	Complies	Complies
Flatness of the panel (Width - concave / convex)	ISO 24337	concave $\leq 0,15$ %, / convex $\leq 0,20$ %	Complies	Complies	Complies
	ISO 20326 (Anex C)	$\leq 0,25$ %	-	Complies	-

CLASSIFICATION PROPERTIES - EN 16511

Wear resistance IP	EN 15468, procedure B	$\geq 5\,000$ cycles	Complies	-	Complies
	EN 14354 (Annex D)		Complies	-	-
Impact resistance [mm] (big ball)	EN 13329:2006+A1:2008, Annex F	$\geq 1\,600$ mm	Complies	-	Complies
Castor chair resistance	EN 425	25 000 cycles	Complies	Complies	Complies
Resistance to staining	EN 438-2	Groups 1 and 2: grade 5 Group 3: grade 4	Complies	-	Complies
Residual Indentation	EN ISO 24343-1	$\leq 0,2$ mm	Complies	-	Complies
	EN ISO 24343-1	$\leq 0,3$ mm	-	Complies	-
Swelling	ISO 24336	≤ 18 %	Complies	Complies	Complies
Dimensional Stability (heat conditions)	ISO 23999	$\leq 0,25$ %	-	-	Complies

SAFETY PROPERTIES - EN 14041

Fire resistance	EN ISO 11925-2 + EN ISO 9239-1: Class EN 13501-1	Class	Bfl-s2	Cfl-s1	Bfl-s1
Slip Classification	EN 13893	Class	DS	DS	DS
Formaldehyde emission	EN 717-1	Class	E1	E1	E1
Electrical behaviour	EN 1815	kV	Antistatic	-	Not antistatic
Content pentachlorophenol (PCP)	EN 14041 Annex B	mg/kg	Undetectable	Undetectable	Undetectable

ADDITIONAL PROPERTIES

Impact sound reduction	EN ISO 10140	dB (ΔL_w)	16	16	21*
Walking noise	IHD-W431	dB %	Reduction improvement 11,4 dB Difference of loudness 45,4%	13,2 51,6	Difference of loudness 12,2dB Reduction improvement 42,0%
Thermal resistance (Thermal conductivity)	EN ISO 10456	m ² ·K/W	0,093	R \leq 0,150	0,05

* with underlay



stone
Our performance.
Your comfort.

stone Essence



Concrete Nordic

Feel the walking comfort and the exceptional thermal insulation, even when walking barefoot. Wicanders stone offers unique stone visuals with the unmatched comfort of cork that will elevate any space while providing a warm atmosphere all year round. The selected stone visuals will give your space a natural look and feel. Floating floor with multilayer cork structure that combines the unmatched properties of cork with the beauty of selected stone visuals that give this solution a natural look and feel.

Green ID



96%
of renewable content



PVC
free

stone



80001452

D88Z001 **Beton Nordic**



80001464

D89H001 **Azulejo Sand**



80001460

D89D001 **Concrete Nordic**



80001457

D89A001 **Beton Urban**



80001461

D89E001 **Concrete Urban**



80001465

D89I001 **Azulejo Cityzen**



Concrete Nordic



80001458 D89B001 **Beton Corten**



80001462 D89F001 **Concrete Corten**



80001466 D89J001 **Azulejo Forest**



Azulejo Forest

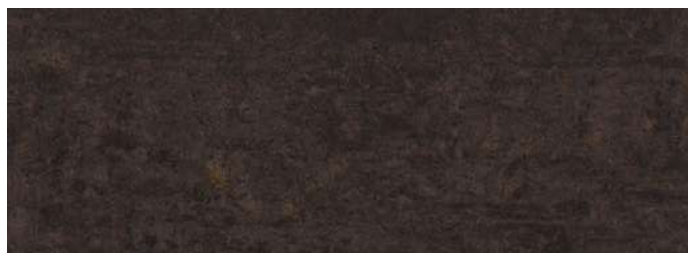

80001459

D89C001 **Beton Midnight**

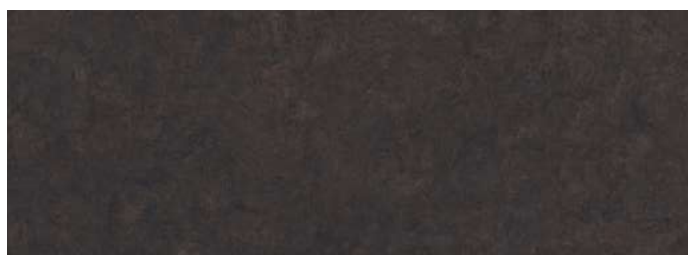

80001463

D89G001 **Concrete Midnight**











80001467

D89K001 **Azulejo Cellar**

TECHNICAL SOLUTION

PRODUCT INFORMATION

Dimension	905 x 295 mm 35 7/8 x 11 7/8"	
Thickness	10,5 mm 13/32"	
Bevel	Not Beveled	
Finishing		
Locking system	 2G	
Class of use & Warranty	  	  

- 1** PROTECTIVE WEAR LAYER
- 2** HIGH RESOLUTION IMAGE
- 3** AGGLOMERATED CORK
- 4** HDF - HIGH DENSITY FIBERBOARD WITH CORKLOC
- 5** INTEGRATED CORK UNDERLAY

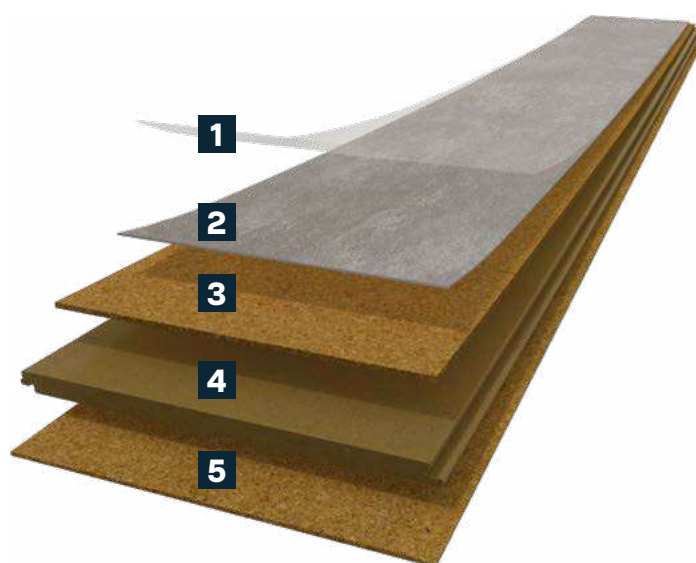

WHY STONE ESSENCE



Highly realistic designs
Stone like visuals with all the benefits of cork.



Durable and easy to maintain
A long-lasting floor with low maintenance.



Thermal and acoustic comfort
Provides a comfortable and silent environment all year round.

TECHNICAL DATA SHEET

stone Essence	Standard	Unit	Value
Dimension (LxWxT)	-	-	905x295x10,5mm
Mass per unit	-	Kgs / m ²	7,11
Packaging (box / pallet)	-	m ²	2,136 / 76,896
Level of use Domestic	ISO 10874	Class	23
Level of use Commercial	ISO 10874	Class	32

General properties - EN 12104 - EN 20326

Thickness, t -	EN ISO 24346	± 0,25	Complies
Length, l	EN ISO 24342	+/- 0.5%	Complies
Width, w	EN ISO 24342	+/- 0.10%	Complies
Squareness, q	EN ISO 24342	< 0.2	Complies
Straightness, s	EN ISO 24342	≤ 0,30	Complies
Openings, o	ISO 24337	max ≤ 0,20 mm	Complies
Height difference, h	ISO 24337	hmax ≤ 0,15 mm	Complies
Flatness of the panel (Length - concave / convex)	ISO 24337	concave ≤ 0,50 %, / convex ≤ 1,0 %	Complies
Flatness of the panel (Width - concave / convex)	ISO 24337	concave ≤ 0,15 %, / convex ≤ 0,20 %	Complies
Dimensional Stability	ISO 20326 (Anex C)	≤ 0.25 %	Complies

Classification properties - EN 12104 - EN 20326

Wear resistance IP	EN 14354 (Annex D)	≥ 5 0000 cycles	Complies
Castor chair resistance	EN 425	25 000 cycles	Complies
Residual Indentation	EN ISO 24343-1	≤ 0,3 mm	Complies
Swelling	ISO 24336	≤ 18%	Complies
Locking system	ISO 24334	Long side ≥ 1 kN/m Short side ≥ 2 kN/m	Complies













Safety properties - EN 14041

Fire resistance	EN ISO 11925-2 + EN ISO 9239-1: Class EN 13501-1	Class	C fl-s1
Slip Classification	EN 13893	Class	DS
Formaldehyde emission	EN 717-1	Class	E1
Content pentachlorophenol (PCP)	EN 14041 Annex B	mg/kg	Undetectable











Additional properties

Impact sound reduction	EN ISO 10140	dB (Δ Lw)	16
Walking noise	IHD-W431	dB %	13,2 51,6
Thermal resistance (Thermal conductivity)	EN ISO 10456	m ² ·K/W	R ≤ 0,150











PICTOGRAMS

 2G	Floating 2G 2G locking system is a strong and robust mechanical locking system installed by angling of both long and short side.
 5Gi	Floating 5Gi A locking system based on a single action installation method suitable for all types and widths of floor products.
	Floating 2G PressFit A system that combines 2G strong and robust mechanical locking system on the short side, with the PressFit revolutionary compression system on the long side, for a strong, easy and fast installation.
	Heavy Traffic Residential areas
	Moderate Traffic Commercial areas
	Medium Traffic Commercial areas
	Heavy Traffic Commercial areas
	Warranty
	XtraMatt surface has the resistance and performance of a UV finish, focused on environmental friendly properties and ease of maintenance.
	XtraMatt+ surface is a High Resistance Acrylic UV finish suitable for residential and light commercial areas.
	Suitable for medium traffic commercial areas.
	Suitable for heavy traffic commercial areas.
	NPC surface finish (Natural Power Coat) is suitable for the most demanding domestic areas and commercial areas with moderate traffic, achieving a class of 32 (ISO 10874) and AC6 (EN 13329).

CERTIFICATIONS

	cork Go	cork Essence	wood Go	wood Resist	wood <i>infinitus</i>	wood Resist ECO	wood Essence	wood Hydorcork Plus	stone Essence
	✓	✓	✓	✓	✓	✓	✓	✓	✓
	✓	✓	●	●	●	●	●	●	●
	✓	✓	✓	✓	✓	✓	✓	✓	✓
	✓	✓	✓	✓	✓	✓	✓	✓	✓
	✓	✓	●	●	●	✓	✓	●	✓
	✓	✓	✓	✓	●	●	✓	✓	✓
	✓	✓	✓	✓	●	on going	●	✓	●
	✓	✓	●	●	●	●	✓	✓	✓
	7	7	7	7	●	7	7	7	7
	8	8	8	8	●	2	8	8	8

* upon request

	<p>CE</p> <p>CE marking indicates conformity with health, safety and environmental standards for products sold within the European Economic Area (EEA).</p>
	<p>DAS KORK</p> <p>Assures the quality of cork products, as well as the optimization of manufacturing processes and the support of research projects.</p>
	<p>FRENCH REGULATION ON VOC EMISSIONS</p> <p>French certification that classifies products according to their level of voc emissions. Our products have been classified at the highest level (A+).</p>
	<p>TÜV-PROFICERT</p> <p>Tüv-Proficert is a transnational certificate for voc-emission and air quality, certifying that a product complies with different national regulations.</p>
	<p>BLUE ANGEL</p> <p>Voluntary certification that follows strict environmental standards and is recognized as a reference guide for a more sustainable way of life.</p>
	<p>GREENGUARD CERTIFICATION</p> <p>North-american certification that identifies products that have low chemical emissions, improving the air in which they are used. Our products are awarded with the GOLD certification.</p>
	<p>EPD (ENVIRONMENTAL PRODUCT DECLARATION)</p> <p>Third-party independent evaluation that reports environmental data of products based on their life cycle assessment.</p>
	<p>F4 STARS</p> <p>Japan's regulation for formaldehyde emissions. Our products have F4stars (extremely low emissions).</p>
	<p>LEED</p> <p>Wicanders products contribute with points in the following categories: Materials and Resources / Indoor Environmental Quality.</p>
	<p>BREEAM</p> <p>Wicanders products contribute with points in the following categories: Health and well being / Materials.</p>





Amorim Cork Flooring, S.A.

Rua do Ribeirinho 202 - P.O. Box 13

4536-907 S. Paio de Oleiros - Portugal

T. +351 22 747 56 00 E. info.acf@amorim.comwww.wicanders.com

DE	Amorim Deutschland GmbH	(+49) 4221 5 93-01	info.acf.de@amorim.com
BENE LUX	Amorim Benelux B.V.	(+31) 166 604 111	info.acf.bnl@amorim.com
AT	Amorim Deutschland GmbH	(+43) 1 54 51 65 10	info.acf.at@amorim.com
CH	Amorim Flooring Switzerland AG	(+41) 41 726 20 20	info.acf.ch@amorim.com
PT	Amorim Cork Flooring, S.A.	(+351) 227 475 600	info.acf@amorim.com
ES	Amorim Cork Flooring, S.A.	(+351) 227 475 600	info.acf.es@amorim.com
FR	Amorim Cork Flooring, S.A.	(+33) 800 914 848	info.acf.fr@amorim.com
DK	Timberman Denmark A/S	(+45) 995 252 52	timberman@timberman.dk
PL	Dom Korkowy, Sp. z o.o.	(+48) 126 379 639	krakow@domkorkowy.pl
US	Amorim Flooring North America	(+1) 410 553 60 62	info.acf.us@amorim.com
RU	Amorim Flooring Rus, OOO	(+7) 495 280 7860	info.acf.ru@amorim.com
IT	Amorim Cork Flooring, S.A.	(+39) 068 635 7287	info.acf.it@amorim.com
FI	Korkkitrio Oy	(+358) 50 554 2616	wicandersmyynti@korkkitrio.fi
SW	Amorim Flooring Sweden	(+46) 311 077 40	info.acf.se@amorim.com



INVESTORS IN PEOPLE™
We invest in people Standard

Recognised by **EFQM**
★★★★ 2021

AMORIM



Go to **wicanders.com**
to watch Scott Kelly walk on Mars



AMORIM